



香港恒生大學
THE HANG SENG UNIVERSITY
OF HONG KONG

博雅
專業

Undergraduate Admissions
本科入学申请
2026/27

Facts & Figures 资料与统计数字

2026 QS Asia University Rankings
2026 QS 亚洲大学排名

157th 253rd

IN THE GREATER
CHINA REGION
大中华地区

IN EAST ASIA
东亚

2025 Best Universities Ranking by Research.com
in the below disciplines in China

2025 国际学术平台 Research.com 顶尖大学排名
于以下学科领域的全国排名

22nd 33rd

IN SOCIAL
SCIENCES
AND
HUMANITIES
社会科学与人文

IN ECONOMICS
AND FINANCE
经济与金融

2023 AppliedHE™
ASEAN+ Private University Ranking
「东盟地区+」私立大学排名

1st IN THE GREATER CHINA REGION
大中华地区整体

- 1st in Employability 毕业生就业能力
- 3rd in Research 研究
- 5th in Community Engagement 社区贡献



6,000+

Full-time Undergraduate
Students
全日制本科学生



1:20.6

Teacher-Student Ratio
师生比例



26,200+

Cumulative No. of Graduates
累计毕业生



95%

Graduate Employment Rate 2024
2024毕业生就业率



26

Undergraduate Programmes
本科课程



30

Minor Programmes
副修课程

Undergraduate Programmes 本科课程



Programme information
课程资料

School of Business 商学院

- Corporate Governance and Compliance
- Economics
- Finance and Banking
- Financial Analysis and FinTech
- General Business
- Global Business Management (Year 1 / 2 entry only)
- Human Resource Management
- Management
- Marketing
- Professional Accountancy
- 企业管治与合规
- 经济学
- 金融及银行学
- 金融分析及金融科技
- 综合工商管理
- 环球商业管理 (只提供一/二年级入学申请)
- 人力资源管理
- 管理学
- 市场学
- 专业会计学

School of Communication 传播学院

- Arts and Culture Communication
- Convergent Media and Communication Technology
- Journalism and Communication
- 艺术及文化传播
- 融合媒体及传播科技
- 新闻及传播

School of Decision Sciences 决策科学学院

- Supply Chain Management
- Actuarial Studies and Insurance
- Applied Computing
- Data Science and Business Intelligence
- Business Analytics and Information Management (Year 1 entry only) / Management Science and Information Management (Year 3 entry only)
- 供应链管理
- 精算及保险
- 计算机应用
- 数据科学及商业智能学
- 商业分析与资讯管理 (只提供一年级入学申请) / 管理科学与资讯管理 (只提供三年级入学申请)

School of Humanities and Social Science 人文社会科学学院

- Art and Design
- Chinese
- Cultural and Creative Industries
- English
- Psychology
- Asian Studies
- Philosophy, Politics and Economics
- 艺术设计
- 中文
- 文化及创意产业
- 英国语文
- 心理学
- 亚洲研究
- 哲学、政治与经济

School of Translation and Foreign Languages 翻译及外语学院

- Translation with Business
- 商务翻译



Accommodation 住宿

On- / Off-campus accommodation places will be guaranteed for non-local Year 1 students (Applicable to September intake only). Students may apply for accommodation from Year 2 onwards, please refer to the Residential Colleges' website for the latest updates and admission policy.

一年级非本地生于入读首年将获安排校内/外保证住宿 (只适用于九月份入学)。 第二年起，学生可按照住宿申请程序递交申请，请留意住宿书院网页以获取最新资讯及宿位分配政策。



Residential Colleges
住宿书院

HSUHK Jockey Club Residential Colleges (On-campus) 香港恒生大学赛马会住宿书院 (校内)

1,200

Accommodation Places
宿位

4

Residential Colleges
住宿书院



Old Hall 元舍堂 (On-campus 校内) & Off-campus 校外住宿
(For non-local Year 1 students only 只适用于一年级非本地生)

Support to Students 支援学生

Various services and activities are provided by HSUHK to help students attain a smooth transition to the new learning environment, including but not limited to orientation programmes, counselling services, personal tutor scheme and exchange programmes.

香港恒生大学提供一连串服务及活动，以协助学生适应全新学习生活，包括但不限于大学迎新日、学生个人及工作辅导、导师指导及交换生计划等。

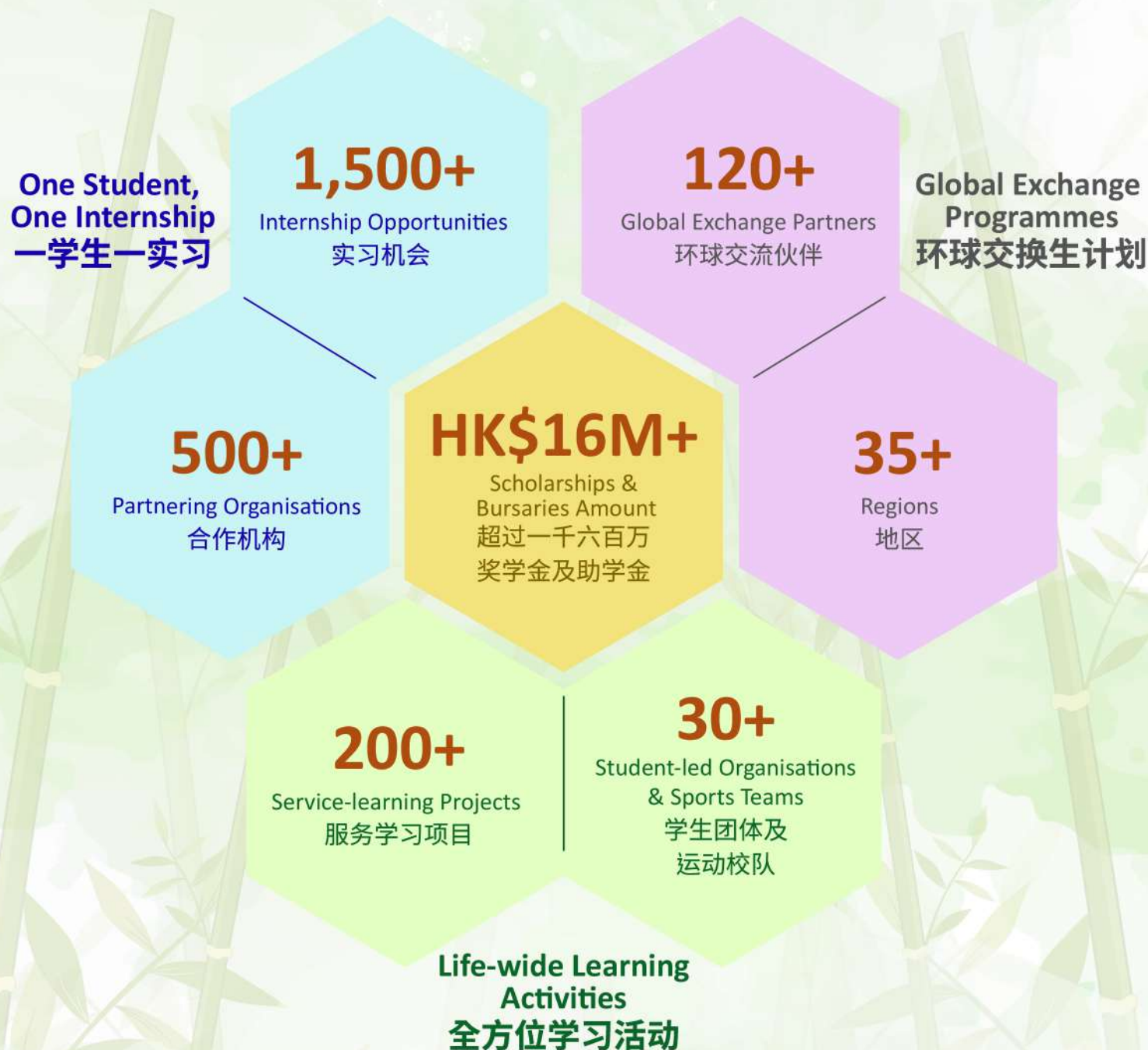

Admissions Information 入学资讯



HSUHK follows the principles of fair competition, impartial selection, transparent procedures, comprehensive evaluation, and merit-based admission. HSUHK has not authorised any intermediary organisations or agencies to recruit or admit students, nor made any commitments with such agencies. The University will not provide special consideration or priority to any admissions applications related to such agencies. All applicants must submit their applications through official channels specified by HSUHK. Please check with HSUHK Registry if you have any questions.

香港恒生大学遵循公平竞争、公正选拔、公开程序、综合评价、择优录取等原则进行招生。恒生大学没有委托任何中介人或机构进行本科招生及录取工作，也不曾与此等机构作任何承诺，因此绝不会特别考虑或优先处理与此等机构有关的任何入学申请。申请人必须通过恒生大学指定方式报名。如有任何疑问，请向恒生大学教务处查证。

Applicants should fulfill the general entrance requirements and English language requirements, and pass in any assessment (e.g. written test, interview) as required by the programme. Applicant's school results, programme choices and programme-specific requirements will also be considered. The admission is on a merit basis. Applicants who satisfy the minimum entrance requirements are not guaranteed to be selected for assessment / to be admitted since the number of applicants, applicants' academic performance and approved admission quotas, etc. vary each year. Applications will close once quotas are filled.

申请人必须符合课程指定的一般入学要求及英语成绩要求，并通过相关课程的考核，例如笔试及/或面试，才有机会获正式录取。所有课程会考虑申请人之在校成绩、报读课程志愿、个别课程要求等，择优录取。由于每年申请人数、个别申请人成绩、课程提供的学额等均有所不同，符合最低入学要求的申请人并不保证能获邀参加考核或获得录取。所有课程学额有限，额满即止。



Mainland applicants 内地申请人



With the agreement from the Ministry of Education of the People's Republic of China (MOE), HSUHK has adopted the independent strategy to admit Mainland students from all 31 provinces/regions/municipalities.

获国家教育部同意，香港恒生大学可于中国内地31个省份/直辖市/自治区自主独立招生。

Year 1 entry - JEE Qualification 一年级入学 - 内地高考

General Entrance Requirements 一般入学要求

2nd admission line or above of the affiliated province / city

*A score of 100 or above out of 150 in Mathematics subject for BSc (Hons) in Actuarial Studies and Insurance programme

至少达到所属省市第二批本科分数线 / 本科批次线

*精算及保险(荣誉)理学士课程要求数学单科成绩至少达100分(以150分为满分计算)

English Language Requirements 英语成绩要求

A score of 100 or above out of 150 in English subject of JEE, which must be taken as the subject of "Foreign Language".

If the above JEE English language requirement is not fulfilled, either one of the below international English proficiency tests may be considered (any online tests taken at home or the TOEFL iBT Home Edition will not be accepted):

– IELTS (Academic): an overall band of 5.5 or above; OR

– TOEFL: a score of 525 or above in paper-based test or a score of 70 or above in internet-based test

内地高考外语语种必须为英语，以150分为满分计算，英语成绩至少达100分。

若未能达到以上内地高考英语成绩要求，以下其中一项国际英语考试成绩将会被考虑：

(不接受任何家考的网上考试，以及家庭版托福考试)

– 雅思 (学术类考试) 至少达5.5分；或

– 托福至少达纸笔测验525分 / 网上测验70分

报读香港恒生大学不占「全国普通高校统一招生计划」(统招)志愿。根据国家教育部规定，内地学生若获得香港恒生大学录取并接纳有关学籍，内地统招高校将不再予以录取。

“ Student's Sharing 学生分享 ”



LIU Yihao 刘一豪
Year 4, BA (Hons) in Chinese
中文(荣誉)文学士四年级生

When I first stepped into university as a freshman, I found myself lost in an unfamiliar environment. But at HSUHK, you're not left to navigate it alone. The Residential Colleges and the campus offer a wide range of activities that are both diverse and enriching. They help newcomers explore the kind of lifestyle they want to build over the next four years, guiding them toward discovering their own breath of fresh air. The professors are not only passionate about their subjects but also unwaveringly supportive—whether it's in academic pursuits or personal matters. The days I've spent studying at HSUHK will undoubtedly become a treasured chapter in my life—one I'll look back on with deep fondness. This richness isn't defined solely by joyful moments, but also by the challenges and setbacks that shaped me along the way.

大一刚入学时，懵懵懂懂，幸好恒生大学住宿书院的各类活动与本身的校园活动很是丰富，很好的帮助同学在初来乍到之时，探寻自己于未来四年所期望的生活方式。无论在学业还是生活上，老师总是会热情且不厌其烦的提供帮助。在恒生大学读书的日子，是会成为日后个人回想起时，只感丰富的一段体验。丰富并不单指所有美好的东西，当中经历的波折与挫败，亦是“丰富”经历中的无可缺少的一部分。

Year 1 entry - International Qualifications 一年级入学 - 国际学历

General Entrance Requirements 一般入学要求

Qualification	Minimum Requirements
International Baccalaureate Diploma (IBDP)	24 points , including: <ul style="list-style-type: none"> 3 subjects at Higher Level; AND 3 subjects at Standard Level; AND at least 12 points to be obtained from subjects at Higher Level i.e. completion of IB Diploma <i>*Minimum entry requirements for Bachelor of Science (Hons) in Actuarial Studies and Insurance programme include the attainment of Grade 5 or above in Standard Level (SL) or Higher Level (HL) Mathematics.</i>
SAT	<ul style="list-style-type: none"> A minimum of 1190 points on Redesigned SAT (From March 2016); AND Secondary school examination results may be considered apart from the SAT score <i>*Minimum entry requirements for Bachelor of Science (Hons) in Actuarial Studies and Insurance programme include the attainment of 650 or above in Mathematics in SAT Subject Test.</i>
GCE A-Level	Grade E in at least 2 subjects at Advanced Level (excluding Chinese)
Advanced Placement (AP)	Grade 3 in 2 AP subjects
American College Test (ACT)	Composite score of 24
Sijil Tinggi Persekolahan Malaysia (STPM)	<ul style="list-style-type: none"> Passes (Grade C or above) in at least 7 subjects at Sijil Pelajaran Malaysia (SPM) level of which 6 subjects shall be obtained in the same sitting; AND Passes (Grade C or above) in at least 3 subjects at Sijil Tinggi Persekolahan Malaysia (STPM) in the same sitting, other than language subjects
Unified Examination Certificate in Malaysia (UEC)	Passes (Grade C or above) in at least 7 subjects at Unified Examination Certificate (UEC) level of which 6 subjects shall be obtained in the same sitting
General Scholastic Ability Test (GSAT) in Taiwan 台湾学科能力测验(学测)	Average standard (均标) in each of the best three subjects (Chinese, Mathematics A, Mathematics B, Society, Science)
Other Qualifications	Applicants with equivalent qualifications will be considered on a case-by-case basis. Please refer to the HSUHK admissions website for more details.



English Language Requirements 英语成绩要求

Qualification	Minimum Requirements
International English Language Testing System (IELTS Academic)	An overall band of 5.5 or above
Test of English as a Foreign Language (TOEFL)	<ul style="list-style-type: none">A score of 525 or above in paper-based testA score of 70 or above in internet-based test <i>*TOEFL iBT Home Edition will not be accepted.</i>
Sijil Tinggi Persekolahan Malaysia (STPM)	Grade C or above in English at SPM or STPM
Unified Examination Certificate in Malaysia (UEC)	B4 or better in English
General Scholastic Ability Test (GSAT) in Taiwan 台湾学科能力测验(学测)	English result within the good standard (前标) or above
Other Qualifications	Applicants with equivalent qualifications will be considered on a case-by-case basis. Please refer to the HSUHK admissions website for more details.

“Student’s Sharing 学生分享”

YAP Shu Lin Stella 叶淑琳
2024 Graduate, BBA (Hons) in
Corporate Governance and Compliance
企业管治与合规工商管理(荣誉)学士
2024年毕业生



Being awarded a four-year full scholarship as a non-local student is a recognition of my efforts and a testament to the university’s belief in our potential. This scholarship has allowed me to pursue my passions wholeheartedly, free from financial burdens. I embraced the opportunity to join the student exchange program at Laurea University of Applied Sciences in Finland, the discussion in relation to public policies in Singapore with the National University of Singapore; spoke up for the future of social development through attending the 11th United Nations University Scholars Leadership Symposium in Bangkok, Thailand. Thanks to the University’s support, I was selected to attend a summer graduate program at Harvard University, an experience that deepened my conviction about my future direction. These four years of university life have not only broadened my global perspective, but also nurtured my leadership skills and strengthened my ability to communicate across cultures.

身为非本地生入学全额奖学金四年奖学金的得主，这是对我的认可，是学校对我潜力的肯定。这份奖学金让我能够无忧地全心投入自己的热情，不受财务压力困扰。更让我可参加芬兰的劳雷阿应用科学大学的交换计划、到新加坡与新加坡国立大学探讨公共政策、参与泰国曼谷的联合国第十一届世界大学生领导者研讨会，为未来社会发展发声。恒生大学更送我赴世界顶尖的学府 - 哈佛大学参与暑期研究生课程，这次经历让我对未来的发展方向有了更坚定的信念。这四年的大学生活不仅丰富了我的全球视野，也培养了我领导力和跨文化交流方面的能力。

Senior-year Entry 高年级入学

General Entrance Requirements¹ 一般入学要求¹

Applicants should complete an Associate Degree or a Higher Diploma in a RELATED discipline from a recognised institution in Hong Kong or overseas, with a minimum cumulative GPA (cGPA) on a maximum scale of 4.0 listed below or an equivalent qualification:

申请人须修毕香港或海外认可机构开办之相关副学士或高级文凭课程，而累计平均积点(按最高4.0积点的比例)达以下分数或具同等学历：

Entry Year 入读年级	Programme 课程		Minimum cGPA 最低累计 平均积点
Year 2 二年级	<ul style="list-style-type: none"> Corporate Governance and Compliance Management Marketing Professional Accountancy Arts and Culture Communication Convergent Media and Communication Technology Journalism and Communication Art and Design Chinese Cultural and Creative Industries English Asian Studies 	<ul style="list-style-type: none"> 企业管治与合规 管理学 市场学 专业会计学 艺术及文化传播 融合媒体及传播科技 新闻及传播 艺术设计 中文 文化及创意产业 英国语文 亚洲研究 	2.3
	<ul style="list-style-type: none"> Human Resource Management Philosophy, Politics and Economics 	<ul style="list-style-type: none"> 人力资源管理 哲学、政治与经济 	2.5
	<ul style="list-style-type: none"> Global Business Management 	<ul style="list-style-type: none"> 环球商业管理 	3.0
Year 3 三年级	<ul style="list-style-type: none"> Corporate Governance and Compliance Economics Finance and Banking Financial Analysis and FinTech General Business Marketing Professional Accountancy Arts and Culture Communication Convergent Media and Communication Technology Journalism and Communication Supply Chain Management Actuarial Studies and Insurance Applied Computing Data Science and Business Intelligence Management Science and Information Management Art and Design Chinese Cultural and Creative Industries English Psychology Asian Studies Translation with Business² 	<ul style="list-style-type: none"> 企业管治与合规 经济学 金融及银行学 金融分析及金融科技 综合工商管理 市场学 专业会计学 艺术及文化传播 融合媒体及传播科技 新闻及传播 供应链管理 精算及保险 计算机应用 数据科学及商业智能学 管理科学与资讯管理 艺术设计 中文 文化及创意产业 英国语文 心理学 亚洲研究 商务翻译² 	2.5
	<ul style="list-style-type: none"> Management 	<ul style="list-style-type: none"> 管理学 	2.7
	<ul style="list-style-type: none"> Human Resource Management Philosophy, Politics and Economics 	<ul style="list-style-type: none"> 人力资源管理 哲学、政治与经济 	2.8

English Language Requirements 英语成绩要求

Applicants who are studying or have completed a programme at sub-degree level or above which is taught in a language other than English should fulfill the English language requirement, either one of the below international English proficiency tests may be considered (any online tests taken at home or the TOEFL iBT Home Edition will not be accepted):

- IELTS (Academic): an overall band of 5.5 or above; OR
- TOEFL: a score of 525 or above in paper-based test or a score of 70 or above in internet-based test

如修读以英语以外语言授课的副学位或以上程度课程，申请人须符合英语成绩要求，以下其中一项国际英语考试成绩将会被考虑(不接受任何家考的网上考试，以及家庭版托福考试)：

- 雅思 (学术类考试) 至少达5.5分；或
- 托福至少达纸笔测验525分 / 网上测验70分

Credit Transfer 学分转换

Credit transfer may be granted for modules completed successfully at other accredited tertiary institutions. Associate Degree and Higher Diploma graduates eligible for admission to Year 2 or 3 will be granted a block credit transfer of at most 50% of the total credit units of a programme. The transferred credit units will be counted towards the graduation requirements but will be excluded from the calculation of the student's Grade Point Average (GPA).

申请人在其他认可专上学院取得的学分可获转换至香港恒生大学。合资格入读二/三年级课程的副学士或高级文凭课程毕业生可获转换入读课程最多百分之五十的学分，而成功转换的学分将被计算在毕业要求的学分内，但不被计算在平均积点内。



¹ Applicants who are not eligible for admission to Year 3 might be admitted to a lower year, subject to availability of places and cumulative GPA, etc.
申请人若未能符合入读三年级，仍有机会按个别情况(课程的剩余学额、申请人的累计平均积点等)获取录入读较低年级课程。

² Applicants who have completed Year 2 of undergraduate programme in related discipline from a recognised institution in Hong Kong or overseas, with a minimum cumulative GPA of 2.5 or equivalent, can apply for the admission to Bachelor of Translation with Business (Honours) programme (Year 3 entry).
申请人如修毕香港或海外认可机构开办之相关本科课程二年级，而累计平均积点达2.5或具同等学历，可申请入读商务翻译(荣誉)学士课程(三年级入学)。

Application Procedures³ 申请程序³



HSUHK Undergraduate Application System
香港恒生大学网上入学申请系统
<https://registration.hsu.edu.hk/oap/>

15/11/2025 - 07/06/2026

Online application for Non-local applicants
非本地生网上提交申请

Start from 11/2025 开始

Invitation to attend written test and/or interview
通知申请人参加笔试及/或面试

12/2025 - 05/2026

Announcement of Conditional offers to eligible applicants
申请人有机会获发有条件录取

Start from 06/2026 开始

Applicants with International Qualifications or Senior-year applicants:
Announcement of admission results after receipt of the
examination result certificates or academic qualification certificates
国际学历或高年级入学申请人：
录取结果将于申请人递交考试成绩或学历证明后陆续公布

By the end of
06/2026 下旬或以前

Mainland applicants with JEE Qualification:
Announcement of admission results after receipt of the
examination result certificates
内地高考申请人：
录取结果将于申请人递交考试成绩后陆续公布

Stipulated date after
Offer received
获取录取后的指定日期前

Payment of deposit and 1st instalment of tuition fee,
visa application, accommodation application
缴交留位费及首期学费、办理签证、申请住宿

08/2026

Registration and orientation
入学注册及迎新活动

09/2026

Semester starts
开学

³ The schedule and arrangement are subject to change.
日期及安排或会修改。

Estimated Fees 费用预算

Estimated Fees (HK\$) 费用预算 (港币)		Non-local Applicants 非本地申请人		
Application Fee per Programme 每个课程之报名费		\$200		
First Year Tuition Fee of 2026-27 Intake ⁴ 2026-27入读首年学费 ⁴	Art and Design 艺术设计	Year 1 or 2 Entry 入读一或二年级	\$193,240	
		Year 3 Entry 入读三年级	\$213,410	
	Other Programmes 其他课程	Year 1 or 2 Entry 入读一或二年级	\$153,820	
		Year 3 Entry 入读三年级	\$174,000	
	2025-26 Residential Fee ⁵ 2025-26 住宿费 ⁵	On-campus 校内住宿 (for 2 semesters 以两个学期计算)	\$27,726 - \$33,442 (Depends on the room type, excluding extra expenses e.g. laundry and air-conditioning 视乎房间种类而定，不包括洗衣、冷气等费用)	
		Off-campus 校外住宿 (for 12 months 以12个月计算)	\$91,380 (2-bed room, excluding extra expenses e.g. laundry 二人房，不包括洗衣等费用)	
2025-26 Residential Fee ⁵ 2025-26 住宿费 ⁵				
 Residential Colleges 住宿书院				
Living Expenses 生活开支 (Calculated based on the average living standard for 2 semesters 按一般生活水平，以两个学期计算)		\$50,000 - \$60,000		



Residential Colleges
住宿书院



⁴ HSUHK may adjust the annual tuition fee for the subsequent years of study according to the Composite Consumer Price Index (CCPI) announced by the HKSAR Government.
香港恒生大学将参考香港特区政府每年公布之综合消费物价指数调整年度学费。

⁵ The residential fee for 2025-26 academic year is listed for reference. Please refer to the Residential Colleges' website for the latest updates and admission policy.
此金额为2025-26学年的住宿费用，仅供参考。请留意住宿书院网页以获取最新资讯及宿位分配政策。

Entrance Scholarships for Non-local Applicants with Quotas^{6, 7}

设配额之非本地生入学奖学金^{6, 7}

The entrance scholarships for 2025-26 academic year are listed for reference, while those for 2026-27 academic year will be announced on website in due course.

以下为2025-26学年之入学奖学金，仅供参考。2026-27学年之入学奖学金将稍后于网站公布。

JEE Qualification 内地高考

Full Scholarship (Full Tuition Fee in Year 1 - Year 4) 全额奖学金 (四年全额学费)	Half Scholarship (Half Tuition Fee in Year 1 - Year 4) 半额奖学金 (四年半额学费)	Merit Scholarship (One-off \$40,000) 优异奖学金 (单次发放 \$40,000)
70 scores above the 1 st admission line of the affiliated province/city in the Mainland 实际高考成绩高于一本线/特殊类型招生分数线70分	50 scores above the 1 st admission line of the affiliated province/city in the Mainland 实际高考成绩高于一本线/特殊类型招生分数线50分	1-49 scores above the 1 st admission line of the affiliated province/city in the Mainland; AND with special talent or social contribution 实际高考成绩高于一本线/特殊类型招生分数线1-49分；及具备学术或非学术上的专长或有社会贡献



⁶ Qualified students will be considered for scholarships on a competitive and merit basis. Each qualified student will be awarded one entrance scholarship only. Students will not be awarded any entrance scholarships if they have transferred or been re-admitted to the same or another programme for whatever reasons.
合资格学生有机会获颁奖学金，择优颁发。每位合资格学生只获派一项入学奖学金。曾入读香港恒生大学、现重新入读同一课程或转读另一课程的学生均不会再次获得入学奖学金。

⁷ The scholarships are to be calculated and settled in Hong Kong dollar. Renewal criteria of International Student (ASEAN) / (Non-ASEAN) Entrance Scholarship: Cumulative GPA as of Semester 2 of 3.3 or above. Renewal criteria of other entrance scholarships: Year GPA of 3.3 or above.
奖学金以港币计算。国际学生入学奖学金(东盟国家) / (非东盟国家)续领要求：截至第二学期累计平均积点必须达3.3或以上。其他入学奖学金续领要求：学年平均积点必须达3.3或以上。

International Qualifications 国际学历

International Students (ASEAN) / (Non-ASEAN) - excluding Greater China regions

国际学生(东盟国家) / (非东盟国家) - 大中华地区除外

- Full/half-tuition fee and accommodation fee for 4 consecutive academic years
四年全额/半额学费及住宿费
- On-campus (Year 1) or university administered (Year 2-4) accommodation is guaranteed, subject to scholarship renewal
保证第一年在校住宿，第二至第四年可获安排由大学管理的住宿，视乎奖学金是否获批续领

Mainland Students with non-JEE qualification, Macao and Taiwan Students

中国内地的非高考生、澳门及台湾学生

- Full/half-tuition fee for 4 consecutive academic years
四年全额/半额学费
- On-campus or university administered accommodation is guaranteed for the first year of study for non-local Year 1 students
一年级非本地生于入读首年将获安排在校住宿或由大学管理的住宿

	Full Scholarship (Full Tuition Fee in Year 1 - Year 4) 全额奖学金 (四年全额学费)	Half Scholarship (Half Tuition Fee in Year 1 - Year 4) 半额奖学金(四年半额学费)
IBDP 国际文凭大学预科课程	At least 35 points 35分或以上	At least 30 points 30分或以上
GCE A-Level 普通教育文凭高级程度考试	At least 2A* and 2As 最少两科达A* 级及其他两科达A级	At least 3As 最少三科达A级
STPM (Malaysia) 马来西亚高级教育文凭	At least A- grade in 1 subject and B+ grade in other 3 subjects, including English 最少一科达A- 级及其他三科达B+级，包括英语	At least B+ grade in 4 subjects, including English 最少四科达B+级，包括英语
UEC (Malaysia) 马来西亚统考	At least A2 grade in 1 subject and B3 grade in other 4 subjects, including English 最少一科达A2级及其他四科达B3级，包括英语	At least B3 grade in 5 subjects, including English 最少五科达B3级，包括英语
GSAT (Taiwan) 台湾学测	"Distinction" in 2 subjects and "Good Standard" in other 2 subjects, including English 最少两科达「顶标」及其他两科达「前标」，包括英语	"Distinction" in 1 subject and "Good Standard" in other 3 subjects, including English 最少一科达「顶标」及其他三科达「前标」，包括英语
Other Qualifications 其他学历	To be considered on a case-by-case basis, provided that the minimum entrance requirements have been fulfilled. 按个别情况审批。申请人须符合最低入学要求。	



The Hang Seng University of Hong Kong
香港恒生大学



Hang Shin Link, Siu Lek Yuen, Shatin, N.T., Hong Kong
香港新界沙田小沥源行善里



(852) 3963 5710



nladmission@hsu.edu.hk (Non-local Applicants 非本地申请人)



admission.hsu.edu.hk



The Hang Seng University of Hong Kong is incorporated in Hong Kong with limited liability by guarantee.
香港恒生大学是一间于香港注册成立之担保有限公司。

This pamphlet is updated as of October 2025. HSUHK reserves the right to adjust the admissions arrangements without prior notice, please check the up-to-date information from HSUHK admissions website regularly.

本小册子更新至2025年10月。香港恒生大学保留随时更改入学安排而毋须另行通知之权利，敬请定期浏览香港恒生大学入学网站获取最新入学资讯。